VOL. 23 NO. 575 OCTOBER 22 1892 PRICE 10 CENTS

Judge

ENTERED AT THE POST OFFICE AT NEW YORK AS SECOND CLASS MATTER. COPYRIGHT 1892 BY THE JUDGE PUBLISHING CO.

HE THINKS HE IS A SAMSON,
But the public know him as the same old blundering ass.

Judge

W. J. ARKELL. BERNHARD GILLAM.
I. M. GREGORY, *Editor*.

TERMS TO SUBSCRIBERS.

UNITED STATES AND CANADA, IN ADVANCE.

One copy, one year, or 52 numbers - $5.00
One copy, six months, or 26 numbers - 2.50
One copy, for 13 weeks - - - 1.25
Including the CHRISTMAS JUDGE.

FOREIGN SUBSCRIPTIONS—To all foreign countries in the postal union, $6 a year.

THE JUDGE PUBLISHING COMPANY (JUDGE BUILDING),
Cor. Fifth Ave. and 16th Street, New York.

ONE GOOD TERM DESERVES ANOTHER.

☞ NOTICE TO PUBLISHERS.—All the pictures in the JUDGE are copyrighted, and must not be reproduced without the permission of the proprietors. Infringement upon this copyright will be promptly and vigorously prosecuted.

THE DEMOCRATS of New Jersey went further and got Werts.

* * *

IT IS WELL to carry an umbrella, but you must never forget your little tariff question.

* * *

IF PAT GILMORE is as popular over there as he was here he'll lead the heavenly band.

* * *

A NEW WAR-CRY comes from the bland and childlike *Sun*—"No fat-poet domination."

* * *

MR. GODKIN is so wroth at Dr. Jenkins that he almost wants to handle him without gloves.

* * *

THE SILENCE of Pusey Gray indicates that somebody has been rubbing his fur the wrong way.

* * *

"FREE TRADE is impossible," says Mr. Cleveland. We shall have ample proof of this directly.

* * *

THE ARITHMETIC is my guide and hope, for does it not inform me that two and three are five?—*G. Cleveland.*

* * *

LET US BE JUST. Mr. Cleveland will make a better run than Vicky Woodhull and we don't care who knows it.

* * *

THE BRETHREN were very much united at that Cooper-union meeting. There wasn't a dissevered fragment to be seen.

* * *

THE SUFFERINGS of Bourke Cockran with his eyes and throat are hard enough without allusion to the crow on his faint and weary stomach.

* * *

THE SURFACE of thought, according to Mr. Cleveland, has important truths. Yes, indeed; and further "the shallows murmur while the deeps are dumb."

* * *

A YOUNG MAN wants to know where he can learn the art of whistling. If he hasn't lost all his courage he might call on the Democratic national committee.

* * *

MR. COLUMBUS was no rainbow-chaser, and he died before he knew he had captured a continent. For the back counties were largely uninhabited and extremely remote.

* * *

NANCY HANKS has a plurality over all other candidates, and Robert Bonner will take her from the public and hide her in his private electoral horsepital as soon as he can.

* * *

THE GREAT JOKE of Jimmy Husted, that he had retired from public life, and which grew funnier as it grew older, has got the better of its author, and more's the pity. There be smiles for it, but every smile is moistened with a tear.

JUST BACKWARDS.
"Say, Gim, do you belong to de G. A. R.?"
GIM—"Naw; I belong to de R. A. G."

SOP FOR MUGWUMPS.

MR. CLEVELAND sticks to the civil-service-reform foolishness. If his party thought he meant the thing he says he would lose a million votes; but it doesn't, nor does anybody else. The sentimental hypocrisy is pretty enough to frame, for inspection by women and children; but in all practical politics it is like the God-bless-our-home embroidery over the mantel of an Irishman's shanty.

DO NOT FORGET IT.

THE REPUBLICANS of this state had better look out for the legislature. They can have it if they will work for it, regardless of the new and villainous apportionment, and they will lose it if they are apathetic about it. The plan is to send Flower to the national senate and make Sheehan the governor. Against that consummation every good citizen must protest at the ballot-box. The little blue-eyed rascal who helped to steal the senate must never have the chief office of the state he thus dishonored.

THE OLD INTOLERANCE.

THE MOBBING of General Weaver and Mrs. Lease at Macon, Georgia, the other day, recalls the condition of things in the south before the war, when speech was free only as it coincided with the views of those who heard it. It was a shameful exhibition of narrowness and brutality. The face of Mrs. Weaver was besmeared with a bad egg thrown by a chivalrous southron, and Weaver and Lease were treated as if they had gone south to steal slaves. Is there a place anywhere north that would be guilty of such miserable outrage?

PECK'S PRIVILEGES.

IT WOULD SEEM that a public officer ought to have discretionary authority as to the matter intrusted to his care. If Peck cannot get evidence without disclosing the means to the evidence he must needs lose much important testimony. If a judge, a jury, and especially a body of partisan investigators, are to decide as to what he may keep and what publish, his domestic correspondence is liable to be given to such as are curious to see it, and perhaps his love-letters. We don't care to know very much about Peck, but he is a human being with some rights above those of a vassal.

THAT OTHER WICKED DAVID.

THE INDIGNATION of the *World* with regard to David Martin is quite natural. As Mr. Cleveland would say, if one must be licked one prefers to get his punishment at the hands of a man of good moral character. A man whose wife had eloped remarked resignedly, "Well, she skipped with a gentleman, anyhow." That Mr. Martin would get votes in an improper manner we prefer not to suspect; but if he does the poignancy of the grief of Mr. Cleveland, who is not only better than his party but better than anybody else, will be greatly increased. Oh, it must not be, D. Martin! Get thee to sheol, or peradventure to Philadelphia.

BUILD THAT CANAL!

THE NICARAGUA CANAL will some day make great politics for this country. As Grant said, and as Harrison and Cleveland say, it must be built by Americans. The Panama scheme has fortunately died without creating the disturbance that would inevitably have come with its success. No foreign power must do that work for us. The business and political power of foreigners in South and Central America is already too great. The great principle of protection advocated by James Monroe and continued by Mr. Blaine in the pan-American congress must prevail. America for Americans. Less immigration, or no immigration not entirely desirable. No French, English, Austrian, Italian, Russian, Chinese, or other foreign authority here as to business or politics. There has been one French army in Mexico, and one great effort to give a French canal to Panama. All that is ended. Americans can build their own canals and take care in war or peace of their own business.

ONE REDEEMING FEATURE.

HE—"There is one redeeming trait in Hockstein."
SHE—"What is that?"
HE—"He keeps a pawn-shop."

A REASON FOR IT.

"Dennis, what made the men strike? Do they want more wages?"
"Och! no, sor, it wus just this; some wan sed the walkin' dilegate wasn't earnin' his money, an' he heard it and so he ordhered us to shtrike."

MR. SULLIVAN will devote himself henceforth to acting and literature, and we feel confident that sooner or later he'll knock them both out.

* * *

ADLAI HAS HAD very gratifying success in his southern tour. The boys down there agree with him, just as they did throughout the war.

* * *

THOMAS F. GRADY is making speeches for Cleveland in the south. They may be all right; but, like the *Sun's* editorial matter, they ought to be searched for concealed weapons.

* * *

A SOUTHERN PAPER says Weaver and his wife and Mrs. Lease, who were mobbed at Macon, were merely victims of "one of the customs of the country." Oh, that was all, was it?

* * *

IF SOME PROFESSOR of puffery will say of somebody that he is "a hustler" he will fill a long-felt want. Then if he will add that the hustler gets there with all four of his feet everybody will be happy.

BROTHER FLOWER gave one thousand dollars and claimed fifty thousand majority for Grover. Brother Flower understands his arithmetic too; but, like Brother Peck, he secretes his evidence.

DIANA FRANCES WILLARD.

THE INHUMANITY of woman to woman makes countless thousands weep. The opposition of the ladies of the woman's temperance union to the exhibition of Diana at Chicago is both surprising and unfortunate. The figure challenges universal admiration, and represents one of the most virtuous as well as one of the most venturous of her sex. We observe nothing objectionable in the face, form or poise of the figure, and in fact any woman might be proud if she had them herself. Perhaps, however, a compromise is desirable. Let the figure have the face and spectacles of Frances Willard, and, equally devoid of garment and preserving its poise and shapeliness, appear to be about to shoot some suppositious wine-cellar, and all may yet be well.

A BURNING SHAME.

GOOSE BERRY—"I'se mad as a hornet!"
'RASTUS—"Waz de mattah?"
GOOSE BERRY—"Why, dey wuz a fiah down town—I rescued foh ladies, an' de newspapah spelt mah name wrong."

HIS JOKE RECOILED.

"I HEAR that Miss Flypp has at last got engaged to young Scadds," said Hunker to Spatts.

"Yes; and the way it was done is the best joke on Scadds I've heard of in many a day."

"How was it?"

"Well, he read in the paper about a man in New Orleans who wore a card on his breast with the word 'yes' printed on it in big letters, thus shutting off people from asking if it was hot enough for him."

"I see. Good idea, that."

"So Scadds thought. When the last hot spell came along he thought he would imitate the New Orleans man. He was in great glee over the satisfactory working of his little scheme until Miss Flypp saw it."

"What happened then?"

"She looked at it a while and then burst out, 'Why, what an accommodating man you are, Mr. Scadds! How easy you make it for a girl who has long worshiped you in silence and is too bashful to take advantage of her leap-year privileges! Your consent makes me supremely happy. Suppose we set a month from to-day as the date of the ceremony?' With that she threw her arms around the neck of the young man, and he was hers."

WILLIAM HENRY SIVITER.

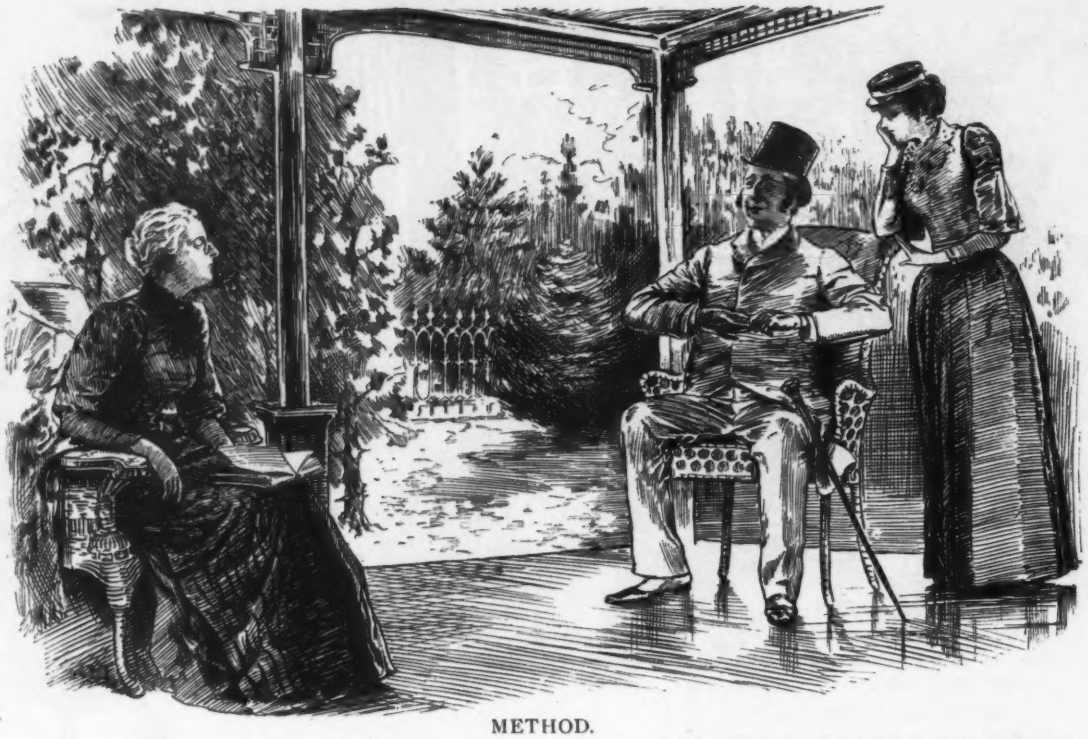

METHOD.

ELDER BERRY—"Joblots has taken charge of the church finances; his first step was to provide each of the ushers with a pair of squeaky shoes and a pair of felt slippers."

MRS. BERRY—"What is the object of all that?"

ELDER BERRY—"The shoes are to be worn before the collection is taken, and the slippers afterward."

NEVER LACKS INSPIRATION.

THE POET often struggles for
Ideas without avail.
The novelist gets sluggish and
His efforts often fail.
The playwright finds it very hard
To think up something new;
And the journalist gets weary ere
His work is half-way through.
But there's one whose thoughts can cover
All the foolscap on the shelf—
He's the actor who is writing up
A notice of himself.

A DIVORCED woman is either a heart-broken woman or a heartless one.

DOWN MOTT-STREET WAY.

MR. HUNKEY—"Any one run over, Mister Constable?"

OFFICER SCHWENMERKEL—"Dey vos. A bier-wagon yoost runned ofer a rat, unt dey all vants der liddle feller."

FORTUNE.

A SUDDEN fortune came to me.
I bought a mansion fair to see.
"The horrid thing! Behold her pride,"
My friends and neighbors scoffing cried,
In haste to call on me.

My fortune vanished in a day.
I heard my friends and neighbors say,
"Poor, darling thing! She bears it well.
A noble girl!" Now can you tell
Just why they stayed away?

MARY M. SCOTT.

A CLOSE MATCH.

"DID THAT engagement of Hawkins and Miss Hicks end in a tie?"

"No. It ended in a draw. She drew out."

WE SHALL believe that Billy of Prussia will visit our big fair when it is known that his grandmother of England will come too. Therefore we shall not believe it.

A NARROW ESCAPE.

WEARY WALKER—"Fer th' love ov rest! Wot's de matter wid yer hair?"

WANDERING WADKINS—"Fright is wot did it. Yer see, I got mixed in wid a lot ov strikers down at de works and dey was ordered by de walkin' delegate to go to work, an' bein' took fer one ov 'em I came near havin' to disgrace de profesh."

VERY NEAR-SIGHTED.

NEAR-SIGHTED BLIVINS—"Say, Mike, lend me a pair of eye-glasses till I see what the papers say about the cholera?"

MIKE (*bar-tender*)—"Ah, go on! If yez can git any colry news out of thot shticky fly-paper ye better use beer-glasses."

TWO SIDES TO A DEMAGOGUE.

THE POLITICIAN—"These accursed monopolies sap the very life of our manhood!"

(*Behind the scenes.*) "I stepped in, Mr. Depew, to see if I could get my annual pass renewed on your road."

A WISE COURSE.

"I HAVE a Hebrew friend who will never go near a dog."

"That's not strange. Hebrews are subject to the rabbis."

SURELY NOT.

Wakeup—"I see there's a new brand of cigars out called the Cora Potter."

Buster—"Ten to one they won't draw."

DOUBTFUL.

She—"I see that in the preface of your volume of poems you say you haven't an enemy in the world."

He (laughingly)—"Yes; but that was before the book was published."

She—"Why, has some one read it?"

OFF DUTY.

OFFICER HOLLERAN (*off duty, to his visitor*)—"Sure, Dinny, Oi hov th' finest pishtol on th' foorce. It's ten shots it fires."

CASEY—"It's afraid Oi'd t'ink yez wud be wid th' child."

OFFICER HOLLERAN—"Niver fear, Dinny. It's impty it is. Oi shot a bit av a kitten on th' shtreet befoor Oi kem in."

IN THE NATURE OF A CONFESSION.

"HELLO, John! I'm surprised to see you here," said a gentleman to an acquaintance he met on the train going to the Republican league convention at Buffalo. "But then I'm glad to see you have come over on the Lord's side."

"But I haven't," replied the traveler. "I'm a Democrat."

A STRANGE TONGUE.

Biggerstaff—"You are familiar with a number of languages, I believe?"

Winebiddle—"Yes."

Biggerstaff—"I wish you would translate this for me. I think it is Greek."

Winebiddle—"No, that's not Greek. That's a Georgia dialect story."

THE TWO DROMIOS.

"Methinks you are my glass and not my brother."

BOTH (*together, their faces expressing great surprise*)—"Good heavens! who are you?"

BOTH (*together*)—"I am { the man from the tailor's fashion-plate." / the man from the society comic."

BOTH (*together*)—"Then you are my twin brother!" (*They embrace.*)

IT WAS ABSENT.

"YES," said young Gingerly, "I loved her and she loved me, but our parents were opposed to the match."

"That was where the hitch came in, was it?" asked Barlow.

"No; that was where the hitch went out."

APPROPRIATE.

Kingley—"I hear you have named your yacht after your wife."

Bingo—"Yes."

Kingley—"What is the name?"

Bingo—"The Tigress."

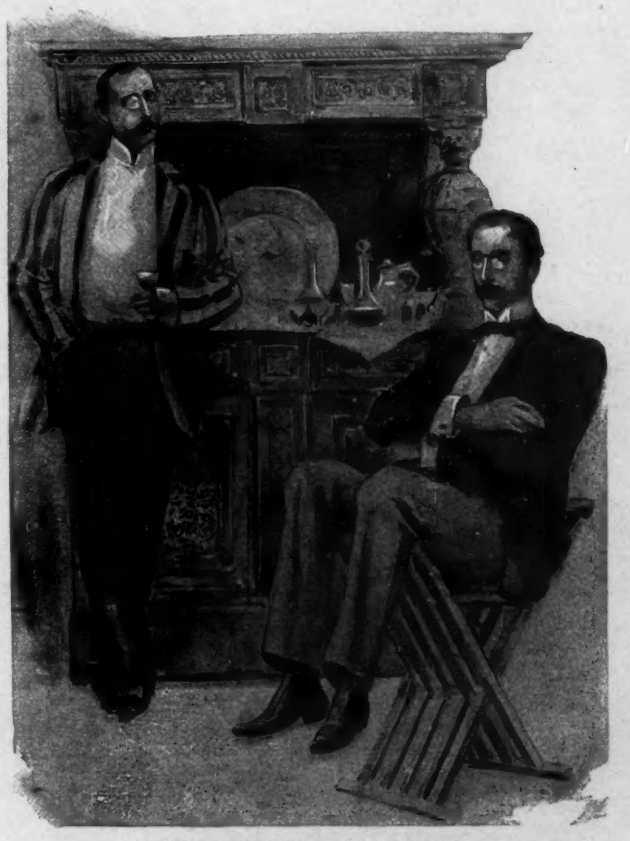

MISTAKEN FOR THE FLAG.

ARTHUR—"Chappie got into trouble on the race-track yesterday."

ALGIE—"How was that?"

ARTHUR—"Fell off the fence with his blazer on and all the horses started."

HE MAKES THE BIG CATCH.

I SUPPOSE you've observed, for it's painfully true,
That the boy who goes fishing—goes fishing with you,
Whose line is a string and whose pole is a tree,
Will make the big catch ere a bite you will see.

Of course you have seen, in your journey through life,
That the handsome young maid whom you'd like for a wife
Foregoes all your fortune—your figure so fine—
The big catch is landed by a dude with his line.

You go to the races—perhaps you may bet—
And you meet a sure winner you never have met;
You put up your dollars, you watch the home-stretch,
And the book-maker watches—and makes the big catch.

It is well to take notice that the big catches come
To few who expect them, but often to some
Who seem scarcely entitled the honors to wear;
But they cast where the fishes most generally are.

September 13th, 1892. J. A. S.

IN PHILADELPHIA.

MRS. PENN (*in book-store*)—"Have you the 'Lives of the Saints'?"

MR. SHELVES—"We have not. Have you—er—read the life of Wan Johnamaker?"

THE OLD, OLD SUBJECT.

"I OVERHEARD Maude and Tom talking in the moonlight last night."

"What were they talking about?"

"The weather. She didn't know whether she'd have him or not."

A GOOD CATCH.

WE KNOW that with Fred
She is willing to wed,
And is trying to make up a match;
But why does she throw
Herself at him so?
Because he's a very good catch.

A MANAGERIAL VETO.

Museum-attendant—"The giant wants some powder for his face."

Proprietor—"You tell that seven-footer that I'm not going to have any giant powder around my place."

AN UNSTYLISH BRIDE.

Amy—"Was Sue married at high noon?"

Mabel—"No; she never had any style about her."

Amy—"At what hour did the ceremony take place?"

Mabel—"Twelve o'clock."

PRESTO, CHANGE!

ADVERTISER—"Mr. Editor, that cut o' mine ain't bringin' in anything. I want you to turn it upside down an' put dis new letterin' to it. See?"

A SAD BLOW.

"I SEE a member of the four hundred is going on the stage."

"Yes. It's a shame, isn't it?"

"It is indeed. The stage is badly enough off without that."

THE UNDERTAKER.

YOUR business ways I can't espouse;
They seem to me presumptive.
You keep your eye on every house
Whence comes a cough consumptive.

TOO MUCH OF A MOTHER.

Featherstone—"What did you leave your suburban boarding-place for? I thought your landlady was going to be like a mother to you."

Ringway—"She was. She wanted me to sleep in a cradle."

WATER ON THE BRAIN.

DRIVER OF WATER-CART—"Well, it's about time I filled up and started out."

OLD HOSS (*after a night's nap*)—"I say, dat's no way to wake a gent up. Nex' time mix a little brandy wid de water, will yer?"

AS THE ENGLISH DO.

EDITH—"Miss Flighty had a dream about you and me last night."

JACK—"Indeed? It must have been very entertaining. What was it?"

EDITH—"She dreamed that you were an English lord and that you married me."

JACK—"That was not very flattering to you, for you must in her dream have been an English bar-maid."

A NEW BREED.

"Land sakes! I wondah whad kind o' breed dat is?"

WHY HOFER LAUGHED.

"NOW you mindt vot I tole you. Pimepy you laif like dot, undt you got a stitches in your sides undt fall ofer in some elliptic fits, ain'd ut?" said Bimblesock to Hofer as he guffawed with merriment.

"You know dot Shadwick poy?" asked Hofer. "He yoost got graduated mit Harvard college. Yes, he knows eferyting, undt vos loaded mit education like a shackass mit silver in a Montana mine, undt he got some drouples mit his family, undt he comes down py Strauss's pier-saloon undt shwell aroundt, undt saidt his fader got tree sons; von vas a natural doctor, undt von vas a natural lawyer, undt von vas a natural tam fool."

"He vas mad," said Bimblesock.

"Oxeckly," said Hofer. "Undt vot you tink Strauss saidt ven he handed him his pier? He saidt, 'Pring der doctor undt der lawyer down sometime; I like to see dem too, also, likewise.' Haw, haw, haw!"

A. T. WORDEN.

HE WAS TOO LATE.

"WHAT do you want?" asked Bloobumper of a man he found in his bed-room at two o'clock in the morning.

"I want your money."

"Oh, you are too late. I have just returned from an extended stay at Saratoga."

EXPERIENCED.

Florrie (passing drug-store, reads)—"'New buttermilk.' Wouldn't you like to have some, Annie? I am so fond of it."

Annie—"Yes, but not here. I know a delightful little Jewish place where they sell it fresh from the cow."

MISNOMERS BOTH.

"CURIOUS name," said Hicks. "The idea of calling a worm that is all curves an angle-worm. 'Bout as bad as calling a cake that raises the deuce with you an angel-cake."

CHORUS—"Ha, ha! What a snap!"

REFRAIN—"Well, I'll be blamed!"

CHANGE OF EXPRESSION.

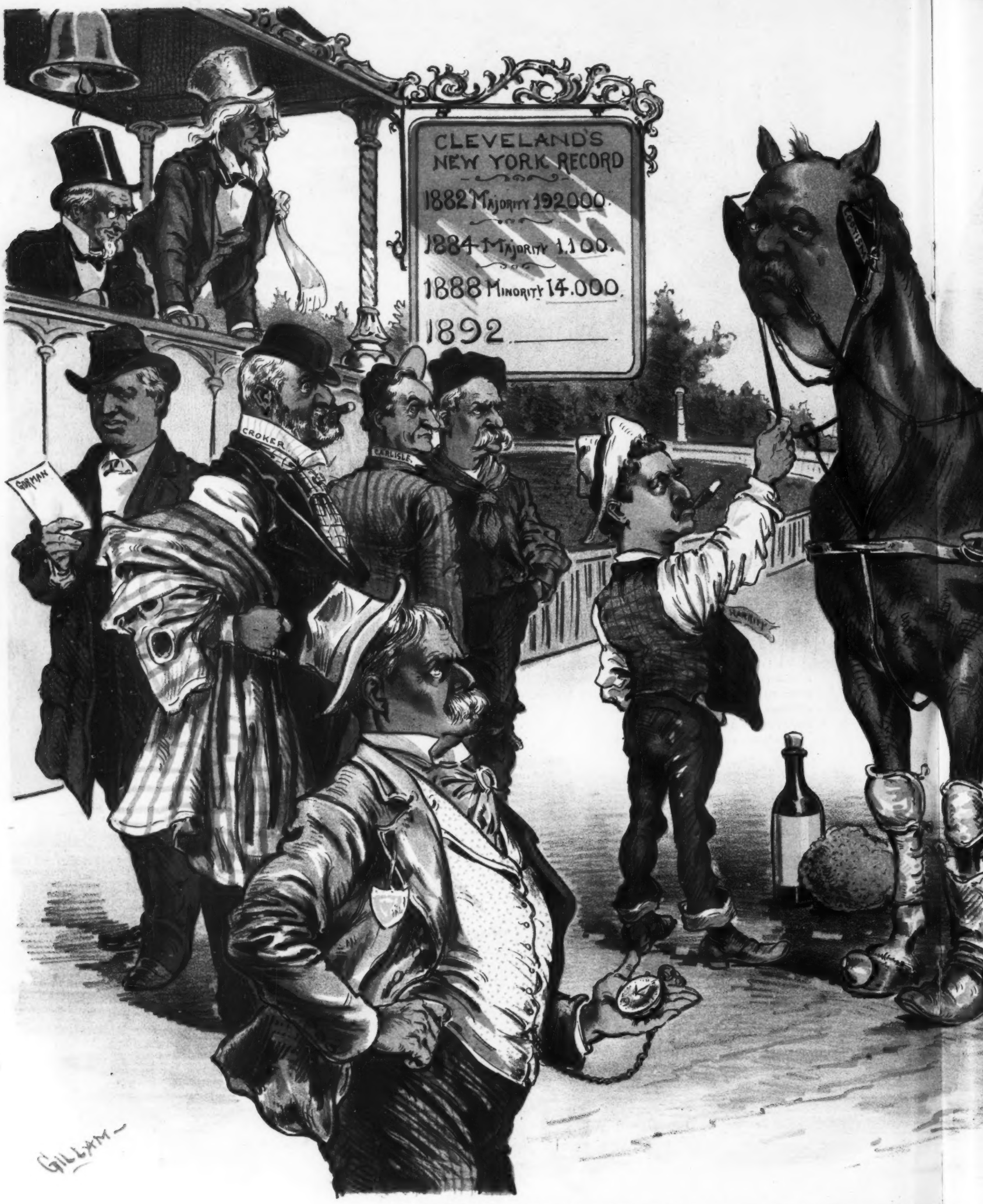

NANCY HANKS CLEVELAND WILL AGAIN LOWER THE R

THE NEW YORK RECORD—In 1882 Cleveland's majority was 192,000 votes; in 1

THE RECORD ON THE WILDCAT TRACK IN NEW YORK.

votes; in 1884 Cleveland's majority was 1,100; in 1888 his minority was 14,000.

SIMPLY TRYING IT.

MR. UP HOLSTERS—"See here, get out of that chair! Do you hear me?"
STONY LONESOME—"Let me 'lone, pard. I'm tryin' it, an' if I like it I'll take three fer me drawin'-room."

NOT FITTED FOR IT.

SHE—"You say that you are not fond of walking."
HE—"No. I fairly detest it."
SHE—"And yet you tell me that you are seriously thinking of studying for the stage."

THE TEACHER.

"THE YOUNG idea how to shoot," he taught,
And with success, to me he proudly said.
'Twas true; for, as he spoke, as quick as thought
A paper pellet hit him in the head.

THE MOST PROFUSE, interesting and magnificent liar is C. B. Lewis, and he tells his stories as if he believed them himself.

ABSENT-MINDED TO A FAULT.

Cobble—"Griggson is the most absent-minded man I ever saw. You know he has moved out in the country and comes in to business every morning."

Stone—"Why, no. What has he done now?"

Cobble—"Well, he is so absent-minded that the first morning after he had moved he actually forgot to leave his commutation-ticket at home."

REPENTANT.

Convict—"This here murdering people ain't what it's cracked up to be."

Religious adviser—"What has caused your change of heart?"

Convict—"I hain't had a darned bouquet, and I've been here a month."

"Say, Phil, de camera is all made now. Come, let's see if we can't ketch some jay."

SHE NEVER SMILES.

POOR EDITH never smiles now;
What can have happened to her?
Some awful disappointment—
Can she have lost a wooer?
Poor Edith never smiles now;
Why is her life-joy dulled
Who once was always smiling?
She's had a front-tooth pulled.

HE OUGHT TO KEEP IT.

Cawker (entering store)—"Let me have a bottle of arnica, please."

Dealer—"This isn't a drug store."

Cawker—"I know that, but you have a sign in your window which says, 'Bicyclers' supplies.'"

THE UNEXPECTED.

Judkins—"I saw Sommers drunk last night. What's the matter? He's going to the dogs."

Mudkins—"He proposed to two women this season."

Judkins—"Ah, yes. Got rejected, of course?"

Mudkins—"No; accepted by both."

"Now keep quiet, mister, fer two minutes. I'm takin' pictures of all de prominent men on earth fer de *Weekly Snapper*. See?"

'I tell you, Phil, dis is de bes' thing yet. Ha, ha!"

A HOWLING SUCCESS.

Tato struck his head against some marble, hout hurting himself much, however. "You not cry? Brave boy!" said his mother. No," said Tato; "there wasn't any one there hear me."—*Boston Courier.*

MRS. WINSLOW'S SOOTHING SYRUP for Chil-n Teething; soothes the child, softens the ms, allays all pain, cures wind colic and diar-ea. 25 cents a bottle.

A church journal says that the infidel sneer-ly remarks, "Two-thirds of the church-mbers of this country are women." And the ne journal casually mentions the fact that out of forty-five thousand convicts in the te-prisons more than forty-three thousand men." Now where should the sneer be ced?—*Rochester Herald.*

As staple as sugar and equally if not more eful is Dr. Bull's Cough Syrup.
Salvation Oil, the people's liniment, is guar-teed the best. It will cure you.

Cobbler (to pawnbroker)—"I pledge you my l."—*Exchange.*

Baldness.

"YOUNG AMERICANS who do not wish to lose their r before they are forty must begin to look after ir scalps before they are twenty."—*New York dical Record.*

"**Dandruff** should never be neglected, because its natural end is in **Baldness.**"

"The persistence of **Itching** is peace-destroying and ex-hausting to the vital powers."

To allay Itching, remove Dandruff and prevent Baldness, **Shampoo** with

Packer's Tar Soap.

t is very generally recommended by the best medi-authorities. It is Pure, Mild, Antiseptic and Cura-e; lathers plentifully, and is a luxury to use. It stroys odors from perspiration, and prevents con-gion. **25 cents.** Druggists, or
HE PACKER MFG. CO., 100 Fulton St., N. Y.

YOU DON'T KNOW
THE LUXURY OF
PIPE SMOKING
UNTIL YOU HAVE TRIED
YALE MIXTURE
SMOKING TOBACCO.
MADE BY MARBURG BROS.

PHILLIPS' DIGESTIBLE Cocoa

Unequaled for Delicacy of Flavor and Nutritious roperties. Easily Digested. Different from all her Cocoas.

The man's wife was a terror from Terror Incognita, and everybody knew it. One day a friend was talking. "How in thunder," he said, "did you ever happen to marry such a woman?" The man looked about cautiously. "I didn't," he whispered. "She done it herself."—*Detroit Free Press.*

When Baby was sick, we gave her Castoria.
When she was a Child, she cried for Castoria.
When she became Miss, she clung to Castoria.
When she had Children, she gave them Castoria.

"That was a pretty hard story to swallow," said the cellar when the upper part of the house fell into it.—*Texas Siftings.*

Madison—"How much did old Richleigh leave behind him?" *Jackson*—"Everything he possessed. Didn't even take his splendid Dunlap hat along."

The newspapers of Georgia contend that only one egg was thrown at General Weaver. One or twenty, the practice is in bad odor.—*Philadelphia Ledger.*

KRANICH & BACH
PIANOS.

Warerooms: 235 and 239 E. 23d St., N. Y. 16 W. 125th St.,

Owing to the great demand for these celebrated Pianos, we have erected a very large addition to our factory which will enable us to make 50 Pianos per week.

These Instruments are unexcelled, and are sold
AT MODERATE PRICES.
Sold on installments and rented.

"Was the pug dog mad that the policeman shot?" "Gee, whiz! no; but the woman that owned him was."—*Inter-Ocean.*

BOKER'S BITTERS since 1828 acknowledged to be by far the best and finest Stomach Bitters made, whether taken pure or with wines or liquors or other cordials.

The block of granite which was an obstacle in the pathway of the weak becomes a stepping-stone in the pathway of the strong.—*Carlyle.*

OLD BLUE RIBBON
Whisky.
A Strictly Pure, Old-fashioned Sour-mash Kentucky Whisky.
Distilled, aged and bottled only by us.
Its purity guaranteed. Put up one dozen bottles in a case. Every bottle has blue ribbon attached bearing our signature. Barrel goods sold in Bond. Ask your dealer for it. Agents wanted.
FIBLE & CRABB DISTILLING CO., Eminence, Ky.

AOUDJA SOAP
ED. PINAUD'S LATEST NOVELTY
This excellent toilet Soap is scented with the new INDIAN Perfume "AOUDJA"
Sold everywhere. 25 cents a cake
ED. PINAUD, PARIS.

Armour's Extract.

An expert cook says; "All Salads based on Meat, Fish, Lobster or Potatoes are much improved by the addition of Armour's Extract of Beef, first diluted in a little boiling water." There are many ways of using Armour's Extract. Our little Cook Book explains several. Send address; mailed free.

Armour & Company
Chicago.

The best and purest beers brewed are the F. & M. Schaefer Brewing Co's
"Special Dark Brew"
for persons needing building up, and
"Wiener"
and **"Lager Beer"**
for the temperate.

F. & M. SCHAEFER BREWING CO. WIENER BEER SPECIAL DARK BREW LAGER BEER NEW YORK.

Bottled at the brewery by improved methods, securing them from adulteration.

BLACKWELL'S BULL DURHAM
SMOKING TOBACCO.
PUREST, MOST RELIABLE.

If old King Cole the merry old soul,
Had lived in this great age of ours,
He would have called for BULL DURHAM
To smoke in his pipe,
And been merrier under it's powers.

Thousands of Smokers

The Millionaire in his palace,
The Laborer in his cottage,
The Swell on the street,
The Sailor on his ship,
Comfort-lovers everywhere,

Prefer Bull Durham.

Blackwell's Durham Tobacco Co.,
DURHAM, N. C.

LOOK FOR THE SEAL.

Here's the seal which the republic of France places upon the neck of every bottle of the genuine Vichy. It protects the consumer, for by it he may easily tell whether he is drinking Nature's wonderful beverage or the worthless imitation of the manufacturer. If you feel a twinge of gout occasionally, suffer from dyspepsia, constipation, gravel, or any disease of the urinary organs, or if the liver is sluggish in its action, try Vichy Celestin; it will help and cure you. The alkalinity of the water and its richness in carbonic-acid gas have a stimulating effect upon the appetite and digestion, which makes Vichy (Celestin Spring) a most delightful table-water. Taken regularly at meal times, it seems to refresh and clear both body and mind, acting at the same time as a preventive against disease. Before you drink Vichy look for the seal on the neck of the bottle. EISNER & MENDELSON CO., New York, Agents.

"INDEPENDENT" STYLO AND FOUNTAIN PENS.

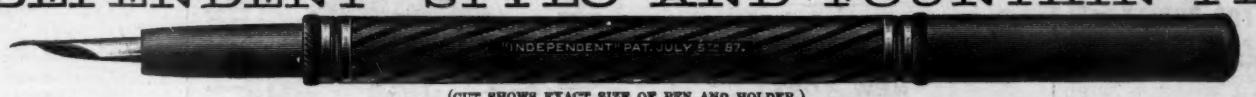

(CUT SHOWS EXACT SIZE OF PEN AND HOLDER.)

FOUNTAIN PEN, Engraved Barrel, fitted with No. 3 Gold Pen, $2.50.
STYLO PENS, $1.00 and up.
FOUNTAIN PEN, Engraved Barrel, gold bands, fitted with No. 3 Gold Pen, $3.00.
FOUNTAIN PENS, $1.50 and up.
CATALOGUE FREE. AGENTS WANTED. J. A. ULLRICH & CO., 106 and 108 Liberty Street, N. Y.

"BARKER BRAND"
LINEN COLLARS AND CUFFS.
Absolutely the Best.
WILLIAM BARKER, Manufacturer, Troy, N. Y.

YOUMANS
CELEBRATED HATS.
The superior quality of the material used, the exquisite design, the lightness in weight, and the great demand, is a guarantee that Youmans has no superior.
1107, 719, 158 Broadway, NEW YORK.
Authorized Agents in every city.

MAGIC LANTERNS
And STEREOPTICONS, all prices. Views illustrating every subject for PUBLIC EXHIBITIONS, etc.
☞ *A profitable business for a man with a small capital.* Also Lanterns for Home Amusements. 226 page Catalogue free.
McALLISTER, Mfg. Optician, 49 Nassau St., N.Y.

PENN MUTUAL LIFE
You can here get more life insurance, of a better quality, on easier terms, at less cost than elsewhere. Address,
921-3-5 Chestnut St., Philad'a.

Do Your Stock and Grain Business with
LEWIS G. TEWKSBURY, 50 Broadway, 41 and 43 New St., New York City.

Burlington Route

BEST LINE

CHICAGO AND ST. LOUIS TO ST. PAUL AND MINNEAPOLIS

More joy than terror you impart
Unto those verbal spats
Wherein you tell a Chinaman
You mean to "give him rats."
—*Yonkers Gazette.*

FREE TO FOLKS WHO BURN COAL

Mrs. Agnes Bailey Ormsbee, author of "The House Comfortable," has written a sensible article on "Fuel Economy," telling everybody how to make and keep household fires—It appears in a little booklet, superbly illustrated in water colors by G. H. Buek, the New York artist—Free to everybody upon receipt of two-cent stamp.

Standard Coal & Fuel Co., 140 Devonshire St., Boston.

GUNS REVOLVERS, DICE, CARDS, Etc., 64-page catalogue FREE. "G. HENRY & CO. No. 31, Box E, CHICAGO, ILL.

Of course the women may succeed in politics, but how will they ever nail the campaign lies?—*Minneapolis Times.*

Liebig COMPANY'S

Extract of Beef

THE STANDARD FOR PURITY,

FLAVOR AND WHOLESOMENESS.

Genuine only with Justus von Liebig's signature as shown: J. v. Liebig

PRINTING OUTFIT 15c

COMPLETE, 4 alphabets rubber type, type holder, bottle indelible Ink, Ink Pad and Tweezers. Put up in neat box with directions for use. Satisfaction guaranteed. Worth 50c. Best Linen Marker, Card Printer, etc. Sets names in 1 minute, prints 500 cards an hour. Sent postpaid 15c; 2 for 25c, Cat. free. E. H. INGERSOLL & BRO. 65 Cortlandt St. N. Y. City.

"I do so dislike worms," said a lady recently as she shook an inch-worm from her dress. "And besides I don't see what good they are, now that we have yard-sticks."—*Boston Ideas.*

Why go to Europe for champagne when there is a better article at home. Try *Cook's Extra Dry Imperial Champagne.*

It is now seasonable to remember that if you want information in a hurry you should not attempt to get it from a man who is eating chestnuts.—*Blizzard.*

Angostura Bitters should find a place in every household. The best cure for indigestion. Manufactured by Dr. J. G. B. Siegert & Sons. All druggists keep them.

Buyer—"Is this suit all wool?" *Mozinsky*—"I won't lie to you, mein frient; id is not. De buttons vas made of silgk."—*Brooklyn Eagle.*

Don't Tobacco Spit Your Life Away

is the startling, truthful title of a little book just received, telling all about *Notobac, the wonderful, harmless, enconomical, guaranteed cure for the tobacco habit in every form.* Tobacco users who want to quit and can't, by mentioning JUDGE can get the book mailed free. Address THE STERLING REMEDY CO., Box 751, Indiana Mineral Springs, Ind.

"But one thing prevents your race-horse from being a success." "What is it—what is it?" "He doesn't run fast enough."—*Rider and Driver.*

Weak stomach strengthened by BEECHAM'S PILLS.

The firm of Sohmer & Co. has grown constantly in favor with the public since its founding, and this is a natural result on account of its reliability and trustworthiness. This firm has shown so much enterprise and real ability in the management and "push" of its business that even competitors freely acknowledge the leading position it occupies in the trade.

THE CELEBRATED

SOHMER

PIANOS

Are at present the Most Popular and Preferred by Leading Artists.

Warerooms, 149, 151, 153, 155 East 14th St., N. Y.

SOHMER & CO.,

Chicago, Ill., 226 State St.; San Francisco, Cal., Union Club Building; St. Louis, Mo., 1522 Olive St.; Kansas City, Mo., 1123 Main St.

Arnold, Constable & Co

AUTUMN STYLES

DRESS GOODS.

VELOURS ECOSSAIS,

Ombré Veloutine, Silk and Wool Jacquard, Plain and Figured Camel's Hair, Serges, Diagonals, Cheviots, Scotch Plaids, New Fabrics and Combinations.

EMBROIDERED ROBES.

LADIES' CLOTHS.

Broadway & 19th St

NEW YORK.

DRUNKENNESS Or The Liquor Habit Cured at Home in 10 Days, by Administering Dr. Haines' Golden Specific. It can be given in a cup of coffee or tea, without the knowledge of the person taking it; it is absolutely harmless, and will effect a permanent and speedy cure, whether the patient is a moderate drinker or an alcoholic wreck. **It Never Fails. We Guarantee** a complete cure in every instance. 48-page book free. **GOLDEN SPECIFIC CO., 185 Race St., Cincinnati, O.**

WHIST LAWS and Rules adopted by the American Whist League, 1892, with Duplicate Whist Rules, for two-cent stamp. **IHLING BROS. & EVERARD, Kalamazoo, Mich., Dupl. Whist Mfrs.**

Health has its weight. We cannot go far above or below our healthy weight without disturbing health. We cannot keep health and lose our weight.

It is fat that comes and goes. Too much is burdensome; too little is dangerous.

Health requires enough fat for daily use and a little more for reserve and comfort. That keeps us plump. The result is beauty—the beauty of health.

A little book on CAREFUL LIVING shows the importance of keeping your healthy weight. We send it free.

SCOTT & BOWNE, Chemists, 132 South 5th Avenue, New York. 48

HARTSHORN'S SELF-ACTING SHADE ROLLERS

Beware of Imitations.

NOTICE AUTOGRAPH OF *Stewart Hartshorn* ON LABEL AND GET THE GENUINE **HARTSHORN**

"It is an outrage the way you treat me," said Miss Esmerelda Longcoffin, the belle of Harlem, to Hostetter McGinnis. "How so, Miss Esmerelda." "You have sworn to love and cherish me, and now you are making love to another young woman. It is a hideous outrage!" "Be calm, Esmerelda; be calm. I'm going to go back on her too."—*Texas Siftings.*

A Wisphalia (Kan.) girl appeared on the streets of that village the other day with "Stand up for Kansas" embroidered on her suspenders. The Kansas City *Star* compliments her on her worthy spirit of state pride, but thinks that the inscription should have been "Hold up for Kansas."

A watch must "keep time" whatever else it does. And ought to look well, too. Yet it must fit a moderate purse; for everybody needs a watch.

The new *quick-winding* "Waterbury," in coin-silver, and gold filled cases is as handsome as a picture.

It was always an honest time-keeper. It winds in about five seconds, and has jeweled movement. Your jeweler keeps it in several styles. 11.

METAL POLISH.

METAL POLISH.

The above is a fac-simile of a box of the only genuine HELMET brand POLISHING PASTE. Refuse as worthless imitations, boxes with other helmets or without our name. For sale everywhere, or send three two-cent stamps for large sample box, by mail, to the sole agents for United States, Canada and Mexico.

ADOLF COHRING & CO., 180 Pearl St., N.Y.

Who will Make Your Suit?

Made in one day, if required. Trousers to order in 3 hours.

Prices, $5 to $50, for best to-order garments in the world.

Expressed anywhere. Stores everywhere.

CHICAGO, ST. PAUL, BOSTON, CINCINNATI, WASHINGTON, KANSAS CITY, HARTFORD. — *Nicoll* THE TAILOR — NEW YORK, SAN FRANCISCO, PORTLAND, ORE. — ST. LOUIS, OMAHA, DENVER, PITTSBURG, INDIANAPOLIS, MINNEAPOLIS, LOS ANGELES.

Victor's

OVERMAN WHEEL CO.

BOSTON. WASHINGTON. DENVER. SAN FRANCISCO.

A. G. SPALDING & BROS., Special Agents,

CHICAGO. NEW YORK. PHILADELPHIA.

BEST CALIFORNIA CHAMPAGNE.

Made from 2 to 3 years old **Sonoma Valley Wine.**

AMERICA'S BEST PRODUCT.

Our cellars, extending from Warren to Chambers st., are the finest wine-cellars in this city. They enable us to carry sufficient stock to properly age the wine before drawing it off into bottles. The best proof of its superiority lies in the fact that we are patronized by the most prominent hospitals of New York, Brooklyn, and all parts of this country.

I have submitted A. Werner & Co.'s Extra Dry to a chemical analysis, and find it *free* from any impurities whatever. I therefore cordially recommend it as a *pure* and *healthy* American wine.

A. OGDEN DOREMUS, M.D., LL.D.,
Professor of Chemistry and Physics,
College City of New York.

A. WERNER & CO., 52 Warren St.

Judge IS PRINTED WITH **INK** MANUFACTURED BY THE **AULT & WIBORG CO.** OFFICES { 68 Beekman St., New York. 332 Dearborn St., Chicago. FACTORY, Cincinnati, Ohio.

The Manager's Story

By WINTHROP G. SNELLING, Boston.

"I want to warn the entire theatrical profession of the danger of being shaved by barbers who use *cheap* and *impure* shaving soap.

"A few months ago, while in the State of Pennsylvania, I got shaved in a shop where they used some cheap soap with a common, offensive odor. Being in a hurry to get to the theatre I had to run the risk, though *I am usually particular* about such matters. After being shaved, my face began to smart terribly. I became alarmed, thinking I was going to have the 'barber's itch.' I went to a doctor, who told me it was a case of blood-poisoning caused by getting shaved with soap which was made from diseased and impure fats. It prevented me from getting shaved again, and I had to let my beard grow till my face healed up.

"I am glad to say that after two long months of suffering I am entirely recovered; and you can rest assured no barber will ever shave me again unless he uses the soap I shall always be shaved with in future—WILLIAMS'."

IMPURE SHAVING SOAP POISONED HIM.

He will insist upon the use of WILLIAMS' hereafter.

WILLIAMS' SHAVING SOAP can *always* be relied upon. Its sterling reputation has been maintained *for over* 50 *years.*

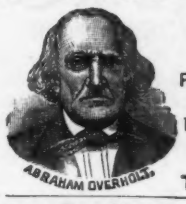

ESTABLISHED 1810.

OVERHOLT

PENNSYLVANIA PURE RYE

WHISKEY.

The First Distillery Making The Original Old MONONGAHELA. The Finest Whiskey in the World

---

SALOONS.

MAKE MONEY FAST.

We Guarantee to **Double** Your Business if You Will Visit Our Immense Salesrooms. See **50 Saloons** Set Up Complete, Ready for Delivery.

FREE! Catalogue Containing 1,500 Engravings. **FREE!**

THE **R. ROTHSCHILD'S SONS** CO.,

739 and 741 Broadway, near 8th St., New York.

156 & 158 W. 5th st., CINCINNATI, O.

CANDY Send $1.25, $2.10 or $3.50 for a retail box, by express, prepaid west of New York and east of Denver, of the best Candies in the World, put up in handsome boxes. All strictly pure. Suitable for presents. Try it once. Address **C. F. GUNTHER, Confectioner, 212 State St., Chicago.**

FAT FOLKS You can reduce your weight from 10 to 15 pounds a month without injury, without starving, without any one being the wiser, at home, at small cost, by the use of

Old Dr. Clarke's Home Treatment.

Perfected in over 40 years' special practice. Send for proofs and testimonials. F. B. CLARKE, M. D., Drawer 133, Chicago, Ill. Established 1851.

The Greatest Artistic Event of the Century.

THE DORÉ GALLERY IN NEW YORK.

38 Sublime Masterpieces by the Greatest of Modern Artists.

CARNEGIE MUSIC HALL,

57th Street and 7th Ave.

NOW OPEN.—Open week days (except Thursdays), 10 to 10, 50 cents. Special day Thursdays, 11 to 5, One Dollar. The Doré Gallery has been pronounced by the entire press to be the Grandest Exhibition of Paintings on earth.

The Hoffman House BOUQUET CIGAR

Smoked by Connoisseurs.

On Sale at all Popular Clubs, Cafes, Hotels,

AND DEALERS GENERALLY.

FOSTER, HILSON & CO., Makers,

Cor. 39th St. and First Avenue, New York.

P.S.—If your dealer does not keep them order direct of us.

DEAFNESS AND HEAD NOISES CURED by Peck's Invisible Tubular Ear Cushions. Whispers heard. Successful when all remedies fail. Write for book of proofs **FREE.** Sold only by F. HISCOX, **853** Broadway, New York.

BEATTY Piano. Organ, $23 up. Want agents. Cat. free. Daniel F. Beatty, Washington, N. J.

GOOD COOKING

is one of the chief blessings of every home. To always insure good custards, puddings, sauces, etc., use Gail Borden "Eagle" Brand Condensed Milk. Directions on the label. Sold by your grocer and druggist.

"WORTH A GUINEA A BOX."

BEECHAM'S PILLS

CURE

SICK HEADACHE,

DISORDERED LIVER, Etc.

They Act Like Magic on the Vital Organs, Regulating the Secretions, restoring long lost Complexion, bringing back the Keen Edge of Appetite, and arousing with the **ROSEBUD OF HEALTH** the whole physical energy of the human frame. These Facts are admitted by thousands, in all classes of Society. Largest Sale in the World.

Covered with a Tasteless and Soluble Coating.

Of all druggists. Price 25 cents a Box.

New York Depot, 365 Canal St.

ELK and other Mounted Heads, Animals, Birds, Fur Rugs, Sioux Relics. Send stamp for photos and List. J. D. Allen, Taxidermist, Mandan, N. D.

TO INVESTORS.

Selected lists of *Gilt Edged Bonds* for sale. Mailed on application. Address

J. H. TUTTLE, 78 NASSAU STREET, NEW YORK.

WIGS and **HAIR GOODS** of every description for ladies and gentlemen on hand and made to order. Send for my circular.

L. RAUCHFUSS

ESTABLISHED 1840. **44 East 12th St., NEW YORK.**

Hotels Everywhere.

NEW YORK CITY.

BREVOORT HOUSE, Fifth Avenue (near Washington square), New York. O. B. LIBBY.

GRAND UNION HOTEL, EUROPEAN PLAN. (Opposite Grand Central Depot, 42d st.), New York. *Rooms $1 a day and upwards. Baggage to and from Grand Central depot free.*

ALBANY, N. Y.

KEELER'S EUROPEAN HOTEL, Maiden Lane. Albany.

BALTIMORE, MD.

ST. JAMES HOTEL. EU. PLAN. GEO. F. ADAMS. $1.50 UP.

CARL UPMANN'S

BOUQUET CIGAR.

BEWARE OF IMITATIONS.

AMERICA'S FAVORITE TEN-CENT CIGAR.

FOR SALE BY FIRST-CLASS DEALERS EVERYWHERE.

FACTORY 406 & 408 E. 59TH ST., N. Y.

ASTHMA—HAY FEVER.

NO more sleepless nights. Instant relief. Never known to fail. Send 2c. stamp for sample. Regular package 50c. Address

ARMSTRONG & CO.,

P. O. Box 790, Baltimore, Md.

IT COSTS BUT ONE CENT

TO WRITE FOR PARTICULARS.

You want them and so does every one else who wears cuffs. We sell nearly **20,000 pairs a day.**

THE "ELITE" CUFF-HOLDER makes adjustable and reversible *Link Cuffs* of your ordinary cuffs; enables you to wear *Link Buttons* with your plain cuffs, or you can use it as an ordinary cuff-holder.

If your dealer does not yet keep it, send us 25c. and receive a pair by return mail; or we will send one pair of "Elite" and one pair of **Gold Front** or **Solid Sterling Silver** Link Cuff-buttons for One Dollar ($1.00). This is the same rate at which we supply them to the Jobbing trade in gross lots. Jewelers' regular retail price being Two Dollars ($2.00) per pair. We make this offer merely to introduce the "Elite."

SNOW & MENDE, Manufact'rs.

B. B. 5 CLINTON AVE., ALBANY, N. Y.

We want Agents everywhere.

RAPID SALES and BIG PROFITS.

HOLD UP YOUR SLEEVES WITH

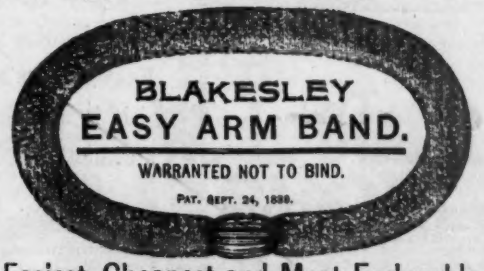

Easiest, Cheapest and Most Endurable

FOR SALE EVERYWHERE.

ERIE LINES

SOLID TRAINS BETWEEN

New York and Chicago,

Via Chautauqua Lake or Niagara Falls.

AN ENCHANTING PANORAMA OF MOUNTAINS, FORESTS, AND STREAMS.

PULLMAN CARS

Between New York and Rochester Buffalo, Niagara Falls, Toronto, Chautauqua Lake, Cleveland, Cincinnati, and Chicago.

D. I. Roberts, Gen'l Pass. Agent.

THE LAKE SHORE ROUTE

THE MOST

COMFORTABLE ROUTE

BETWEEN

Chicago and Buffalo.

THE BATTLE FOR BREAD. Tariff Points and Pictures for Americans. See FRANK LESLIE'S WEEKLY.

The **1892** Model **Remington**

Typewriter

Presents many points of improvement which will readily commend themselves to all users.

SEND FOR CATALOGUE.

WYCKOFF, SEAMANS & BENEDICT, 327 Broadway, New York.

Exact Size. *Perfecto.*

Down-town Depot: *SURBRUG, 159 Fulton St., N. Y.*

HOTEL BRUNSWICK.

EQUAL TO ANY IMPORTED CIGAR. We prefer you should buy of your dealer; if he does not keep them, send **$1.00** for sample box of 10, by mail, to **JACOB STAHL, JR. & CO., 168th Street and 3d Avenue, N. Y. City.**

BEEMAN'S PEPSIN GUM

THE PERFECTION OF CHEWING GUM.

A DELICIOUS

REMEDY

FOR ALL FORMS OF

INDIGESTION.

Each tablet contains one grain pure pepsin, sufficient to digest 1,000 grains of food. If it cannot be obtained from dealers, send five cents in stamps for sample package to

BEEMAN CHEMICAL CO., 22 Lake St., Cleveland, O.

CAUTION—See that the name **Beeman** is on each wrapper.

ORIGINATORS OF PEPSIN CHEWING GUM.

IMPORTANT CHANGES.

The double service of the Fall River Line will be discontinued after September 30th, but to accommodate the ceaseless demand of the never-ending growth of travel the Puritan and Pilgrim, the largest two boats of the now famous quartette of passenger steamers owned by this line, will remain in commission, leaving New York week days and Sundays at 5 00 p m. A general reduction in fares will become effective by this route on October 1st, the first-class fare from New York to Boston being reduced from $4.00 to $3.00, with a corresponding reduction to all other points in the east.

A HANDSOME NURSERY PICTURE FREE.

One of the most sensible features of the modern Kindergarten system of educating children is to educate the mind, through the eye, to the beautiful things in nature and art. Teaching children to decorate screens or panels in their rooms with attractive pictures is the latest fad. A well-known St. Louis firm is the leader in this wise movement, and has issued a beautiful seven-colored plate, "Mamma's Darlings." This work of art will be sent to any address by J. A. Pozzoni, manufacturer of the celebrated Pozzoni's Complexion Powder, 120 South Eighth street, St. Louis, Mo., upon receipt of four cents in stamps to pay postage.

Mrs. Backbay—"Didn't I hear high words between you and your brother just now, Harold?" *Harold*—"Yes, mother; but really you wouldn't want me to use low language, would you?"—*Boston Budget.*

Willie—"Mamma, youth dwopped your dam." *Mamma*—"That's my collar-button, Willie." *Willie*—"Well, papa callth hith'n a dam."—*Jewelers' Weekly.*

"The New Don Quixote," by Harry B. Smith, is the funniest book out. Send a quarter for it to Brentano's, New York or Chicago, and if you don't get a hearty laugh for every maravedi you can return it for a liver-pad.

Great Western

THE FINEST

CHAMPAGNE

IN AMERICA.

A home product which Americans are especially proud of.

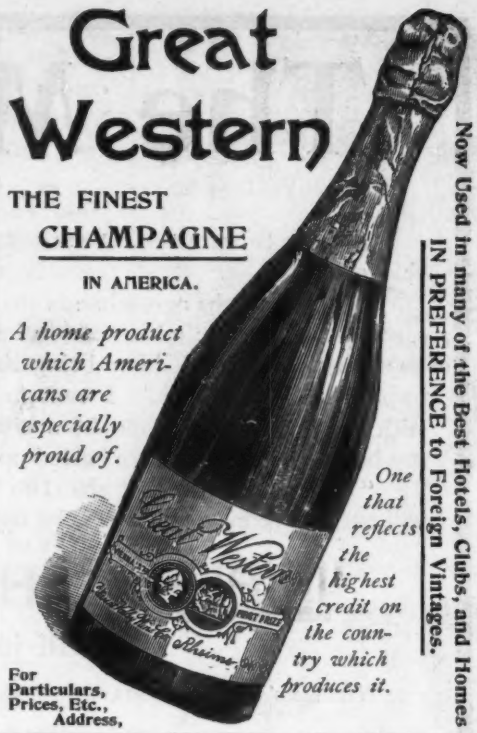

One that reflects the highest credit on the country which produces it.

Now Used in many of the Best Hotels, Clubs, and Homes IN PREFERENCE to Foreign Vintages.

For Particulars, Prices, Etc., Address,

Pleasant Valley Wine Co.

RHEIMS, Steuben Co., NEW YORK.

Diamonds, Watches, Jewelry

Of the better class. New and Original Designs, Reasonable Prices.

HENRY ABBOTT & CO.,

14 Maiden Lane, New York.

The Leading Illustrated Paper of America

Every American Family should enjoy the presence of FRANK LESLIE'S WEEKLY.

It is a welcome visitor and an intelligent counselor.

Subscription Price, $4.00 PER YEAR, or Ten Cents per Copy. Send order direct or through your newsdealer.

For 1893 the high standard of the WEEKLY will be maintained, and no effort will be spared to accomplish this purpose.

IT PRINTS THE NEWS ILLUSTRATED. IT DISCUSSES THE TOPICS OF THE DAY WITH CLEARNESS AND FORCE, AND IN THIS RESPECT HAS NO SUPERIOR.

IS Frank Leslie's Weekly.

IT has for nearly four years been under new management, and is meeting with that phenomenal success which its enterprise deserves. No pains or expense are spared to make it a thorough weekly illustrated newspaper, and to-day it stands unrivaled in its particular field.

A Bound Volume is a complete history of the important events of the year. Once a month a whole page is devoted to Fashions and matters interesting to the home circle.

Proprietors of Frank Leslie's Weekly.

ARKELL WEEKLY CO.,

110 Fifth Avenue, New York.

KODAK

King of Kameras.

A New Model Folding Kodak with the Barker Frictionless Shutter, automatic counter on roll holder and glass plate attachment.

$55 and $65.

Eastman Kodak Co.

Rochester, N. Y.

KODAK

Refused; On Account of His Shape.

Obesity is a disease. Dr. Schindler-Barnay of Vienna has made it a life-long study. His writings are quoted in all medical text-books on this disease. Dr. Schindler's Marienbad Reduction Pills mailed upon receipt of $2.50. His treatise on obesity free upon application. EISNER & MENDELSON CO., Agents, New York.

The genuine Marienbad Pills must have Dr. Schindler-Barnay's signature on every box.

He was an old merchant who devoted much time to advertising. "John," said his wife, "what do you want put on your tombstone?" "Oh," he answered, "it isn't important what the text is, so long as it gets good space and is well displayed."—*General Manager.*

Henry Irving is fond of relating a little incident that occurred to him when in a Dorsetshire village last summer. Whilst passing a group of children one of them eyed him so sharply that the actor said, "Well, little girl, do you know me?" "Yes, sir," was the reply; "you are one of 'Beecham's Pills.'" She had seen his face in one of their advertisements

Leaves a Delicate and Lasting Odor.
AN IDEAL COMPLEXION SOAP.
For sale by all Drug and Fancy Goods Dealers; or if unable to procure this wonderful soap send 25c in stamps and receive a cake by return mail.
JAS. S. KIRK & CO., Chicago.

Double BREECH LOADER $7.50 RIFLES $2.00 BICYCLES $15 GUNS All kinds cheaper than elsewhere. Before you buy send stamp for catalogue. Powell & Clement Co. Cincinnati, Ohio.

Woodburn—"Ross is so fat that he has not seen his feet for the last five years." *Vovis*—"Nothing extraordinary in that. I know a student at Highland-park college that is so tall that he has to climb on a ladder to take off his hat." *Woodburn*—"That's nothing at all. I have an uncle whose legs are so long that when he catches cold in his feet on the first of December he does not begin to sneeze till the first of January."—*Des Moines Argonaut.*

North-side mother—"Oscar, why can't you be a good boy?" *Wayward four-year-old*—"Mamma, it makes me so tired!"—*Chicago Tribune.*

A VALUABLE BOOK.

The JUDGE has received with the compliments of Mr. Samuel Carpenter, eastern passenger agent of the Pennsylvania system, a copy of their latest book, entitled "The Pennsylvania Railroad and the Columbian Exposition." The book contains one hundred and ten pages, filled with fine descriptive matter and half-tone illustrations of various points along the route, together with maps of the principal cities through which the road passes, and a detailed description of the exposition grounds and buildings, by reading which a thorough acquaintance with the surroundings of the great fair can be had before reaching Chicago. The book is a credit to the Pennsylvania system, and in beauty of design, excellence of typography and triumph of taste is in keeping with all the printed matter issued by this company—a direct reflection of the superiority of the railroad and its management.

"United States" Playing Cards are remarkable for excellent quality of stock, superior ivory finish and unusual dealing qualities. The brands most in use by gentlemen of experience and taste are:

Capitol, Sportsman's, Cabinet,
Army and Navy, Congress, Treasury.

Insist upon having them from your dealer.

THE UNITED STATES PRINTING CO.

The Russell & Morgan Factories, CINCINNATI, O.

"The Card Players' Companion," showing how games are played, and giving prices of 40 brands—400 kinds—of playing cards, will be sent to any one who will mention where this advertisement was seen and inclose a two-cent stamp.

When you write, please mention THE JUDGE.

TRADE MARK.

Lady—"Bridget, I suppose you know how to take care of cut glass, don't you." *Bridget*—"Indade, ma'am, an' I do. I'm always perticler to put all the broken glass in the ash-bin."—*Inter-Ocean.*

"I was quite moved by your last story, Mr. Quibbleton. Its pathos surprised me. I had always thought you were a wag." *Quibbleton*—"Perhaps that is the reason you found the tale so moving."—*Scribner's Magazine.*

A GOOD SUBJECT.

"Gosh, Phil! you look terrible. Heavens!"

PHIL.—"Yes, I know; but I'm goin' ter Woodbury de soap man an' let him put a new face on me."

CAUTION.—Beware of dealers substituting shoes without W. L. Douglas name and the price stamped on bottom. Such substitutions are fraudulent and subject to prosecution by law for obtaining money under false pretences.

W. L. DOUGLAS $3 SHOE FOR GENTLEMEN.

A genuine sewed shoe that will not rip; fine Calf, seamless, smooth inside, flexible, more comfortable, stylish and durable than any other shoe ever sold at the price. Equals custom-made shoes costing from $4 to $5.

The only $3.00 Shoe made with two complete soles, securely sewed at the outside edge (as shown in cut), which gives double the wear of cheap welt shoes sold at the same price, for such easily rip, having only one sole sewed to a narrow strip of leather on the edge, and when once worn through are worthless.

The two soles of the W. L. DOUGLAS $3.00 Shoe when worn through can be repaired as many times as necessary, as they will never rip or loosen from the upper.

Purchasers of footwear desiring to economize, should consider the superior qualities of these shoes, and not be influenced to buy cheap welt shoes sold at $3.00, having only appearance to commend them. W. L. DOUGLAS Men's $4 and $5 Fine Calf, Hand Sewed; $3.50 Police and Farmers; $2.50 Fine Calf; $2.25 and $2.00 Workingmen's; Boys' $2.00 and Youths' $1.75 School Shoes; Ladies' $3.00 Hand Sewed; $2.50, $2.00 and Misses' $1.75 Best Dongola, are of the same high standard of merit.

TAKE NO SUBSTITUTE.

THIS IS THE BEST $3. SHOE IN THE WORLD.

WILL NOT RIP.

Will give exclusive sale to shoe dealers and general merchants where I have no agents. Write for catalogue. If not for sale in your place send direct to Factory, stating kind, size and width wanted. Postage free. W. L. Douglas, Brockton, Mass.

Judge's Library. Monthly Circulation, 85,000 copies. Best advertising medium for the money in the wide, wide world. Rates on application.

HOW TO WIN AT CARDS, DICE, ETC. A sure thing, sent free to any one on receipt of 4c. stamps to pay postage. Address or call in person, MOR SUYDAM, 22 Union square, New York.

"FRANK LESLIE'S WEEKLY" CONTAINS THE MOST COMPLETE SERIES OF ILLUSTRATIONS OF THE GREAT COLUMBUS CELEBRATIONS—THE NAVAL REVIEW, MILITARY PARADE, NIGHT PAGEANT, BROOKLYN BRIDGE ILLUMINATION.

ANHEUSER-BUSCH

THE LARGEST BREWERY IN THE WORLD

CORN BEER Manufacturers "Not In It."

NO CORN or CORN PREPARATIONS are used in brewing by ANHEUSER-BUSCH BREWING ASSOCIATION. Their Motto is: "NOT HOW CHEAP, BUT HOW GOOD." Brewing Capacity of New Brewhouse, 1,800,000 bbls. per year.

New York Depot: O. MEYER & CO., 104 Broad Street.

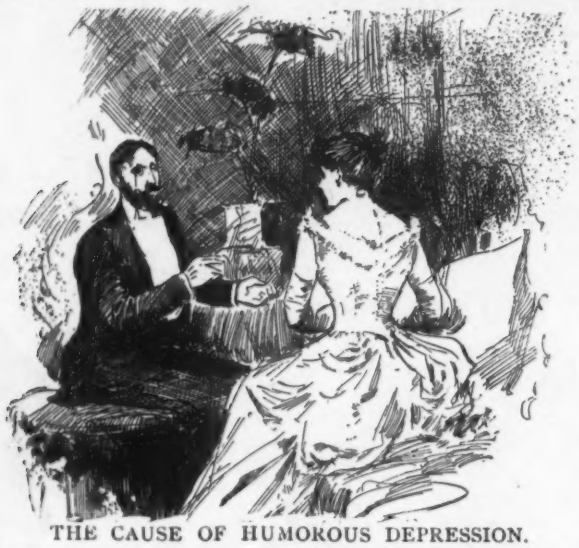

THE CAUSE OF HUMOROUS DEPRESSION.

MR. JERESITTERLY—"Oh, I don't object to slang for humorous effect; but the point I make is that American humor is not of more universal appeal because the import of slang is not as self-evident as it should be."

MISS TIRE—"Why, I think American humor just takes the cake."

MR. JERESITTERLY—"How aptly you illustrate my point! Now if you had said 'American humor is awarded the prize bun' your meaning would have been clearer to a foreigner."

Just Issued! Just Issued!

Judge's Quarterly.

A Cyclone of Brightness and Cheer.

Fifty pages, every one of which is designed to dispel despondency and drive away the blues.

Ask your newsdealer for a copy or send 25c. direct for one by mail, prepaid.

JUDGE PUBLISHING CO., ·

110 Fifth Ave., New York.

I'LL PUT A FACE ON YOU.

A GOOD FACE. A GOOD SCALP. A GOOD COMPLEXION.

I Have Been Doing It for Twenty Years.

WILL YOUR FACE STAND CLOSE INSPECTION? Get the hand-mirror. Take a good look at yourself. Have you tried WOODBURY'S FACIAL SOAP?

YOUR COMPLEXION IS BAD. It has caused you much humiliation. It will continue to do so unless you use WOODBURY'S FACIAL SOAP. At druggists or by mail, 50c.

20 YEARS' EXPERIENCE. Just think, every day for over 7,000 days I have been at work on sickly complexions, eruptive faces and scalps, removing pimples, scars and disfigurements of every description. I have made more valuable discoveries than any other Dermatologist.

I CAN'T take the spots off a frog. Soap was not invented for that purpose; but WOODBURY'S FACIAL SOAP will make the human skin most beautiful to look upon. At druggists or by mail, 50c.

CONSTIPATION, its cure and treatment; not a physic. Send for book.

ARSENIC, its effects on the skin and the blood. Read the article in book.

FACE STEAMING, the latest fad. Can be used at home. Price, $5. Send for book.

THAT NERVOUS FEELING one has when riding in the cars is indicative of trouble. Send for 145-page book.

IF YOU COULD SEE yourself as others see you, you would go at once to Dermatologist JOHN H. WOODBURY, 125 West 42d st.

WRINKLES are banished by the latest improved method.

DO THE PUBLIC know a good thing when they see it? Not always. They know a good thing when they try it. Perhaps there are some who have not tried WOODBURY'S FACIAL SOAP. I want to know who and where they are. I advertise for that purpose.

SPOTTED FACES, birthmarks, India ink, freckles, etc. People running about with any of the above labels will please express themselves or write to JOHN H. WOODBURY, Dermatologist, 125 West 42d st.

DON'T THROW YOUR FACE AWAY, no matter if you are tired of it. Don't let it go until you have read Dr. WOODBURY'S book or called upon him.

YOUR BREATH IS TERRIBLE. I think you have Catarrh or dropping of the mucous matter in your throat. For the sake of others who sit beside you call or write Dermatologist JOHN H. WOODBURY, 125 West 42d st., New York City.

DANDRUFF, Warts, Pimples and Itching of the scalp cured.

THE BEARD LINE. If the hair is above the beard line or between the eyes, it can be permanently removed.

"FINE FEATHERS MAKE FINE BIRDS." But a woman can never attain genuine loveliness unless she has a clear, healthy skin.

YOUR EARS are ill-shaped. They stand out too far from the head. Did you ever think of it before? Read the book.

"LET YOUR LIGHT SO SHINE BEFORE MEN," but not your nose.

THE DISFIGURING COLOR of congested veins at the side of the nose and cheeks is effectually and painlessly removed without cutting.

FOR THE SAKE of the one who sits beside you in the car get those pimples off your face. Send 10c. for 145-page book and sample cake of Soap.

CORPULENCY Pills reduce flesh 10 pounds per month, with diet. Send for book.

CATARRH. Read the chapter on it in the book published by JOHN H. WOODBURY.

THE NEW FACIAL INSTRUMENT is applicable to all fleshy parts of the body, and should be on the toilet-table of every lady and gentleman.

SUPERFLUOUS HAIR on the female face looks badly and makes the patient bashful.

THE RED AND PURPLE VEINS on your nose will no longer show if treated by Dermatologist JOHN H. WOODBURY, 125 West 42d st., New York City.

YOU ARE NERVOUS. It is noticeable. You may not think so, but it is a fact. Read the book.

YOUR EYES AND CHEEKS ARE SUNKEN IN. In fact, your general appearance indicates Nervous Debility.

UNTIMELY GRAYNESS is indicative of a diseased condition of the scalp. Send 10c. for 145-page book.

A BIG HEAD or a small head with a diseased scalp is unnecessary.

ROWING A BOAT strengthens and fills out the arms. The New Facial Instrument acts on the same principle for thin faces, or, in fact, any fleshy part of the body.

A PIMPLE on a fair face, like a canker-spot on a rosebud, destroys its beauty.

THE GROWTH OF YOUR MUSTACHE can be increased by the latest method.

"FRECKLES," MOTH-PATCHES" and all other skin blemishes removed.

THE DANDRUFF on your shoulders is indicative of a diseased scalp. It is noticeable and filthy. Read the book of JOHN H. WOODBURY, Dermatologist.

NO SURGICAL OPERATION is needed to remove that hideous birthmark.

IF YOUR EYEBROWS are thick and run together I would advise you to seek the office of JOHN H. WOODBURY.

THAT RED ROUGHNESS of your skin is incipient Eczema. Stop it at once.

READ THE CHAPTER on Scars, Wrinkles and Pittings in book by JOHN H. WOODBURY, Dermatologist.

THIN FACES ROUNDED, hard lines softened, wrinkles banished and blemishes eradicated.

THOSE HAIRLESS SPOTS on your scalp are a disease called Alopecia, or falling of the hair. It can be cured.

AGE, ILLNESS AND CARE cause wrinkles. Dermatologist JOHN H. WOODBURY removes them.

IF YOUR EYEBROWS were a little thicker you would be much prettier. It can be done.

YOUR EARS are ill-shaped. They stand out too far from the head.

YOUR CHEEKS are sunken in. Don't use plumpers, but read the article on Facial Development by JOHN H. WOODBURY, Dermatologist.

SUPERFLUOUS HAIR permanently removed by the electric needle, never to return again.

WARTS AND PIMPLES on the Scalp, very annoying to ladies, successfully removed without the knife.

A LEAN FACE may be made plump and pleasing.

"BEAUTY IS BUT SKIN DEEP." In other words, with a blemished skin there can be no beauty.

A RED NOSE IS NOT always sign of drink.

A SAMPLE CAKE OF SOAP AND 145-PAGE BOOK SENT SEALED FOR 10c., ILLUSTRATED, ON SKIN, SCALP, NERVOUS AND BLOOD DISEASES.

JOHN H. WOODBURY, Dermatologist,

125 West Forty-Second Street, - NEW YORK CITY.

Consultation Free, at Office or by Letter. Established 1870.

THE BEST COUGH-CURE

and anodyne expectorant,

AYER'S Cherry Pectoral

soothes the inflamed membrane and induces sleep.

Prompt to Act

sure to cure.

THE KNOX HAT

Matchless in beauty

Superb in quality

Artistic in design

HEALTHFUL LOVE

Exhilarated happiness—love of vigorous heart not of morbid liver—when they're married they'll amount to something.—

Finest cycling catalogue free at Columbia agencies, by mail for two 2-ct. stamps. Pope Mfg. Co., Boston, New York, Chicago.

Proprietor of store—"So you want a position as porter? Do you think you are strong enough?" *Porter*—"Don't worry about that. I caved in three ribs of the last boss I had and he was three weeks in the hospital."—*Texas Siftings.*

Governor Flower, in the eye of the French duelist, must be the nerviest individual now extant, inasmuch as he has called out the whole militia of the state of New York.—*Minneapolis Times.*

A Franklin undertaker was looking through a friend's new house, and praised the arrangement of it till the owner's face shone like a full moon in harvest-time; but he knocked all the sunshine out of his friend's countenance, just as he was leaving, by the remark that the hallway was not at all convenient for carrying out a coffin.—*Blizzard.*

Sometimes it pays a man to keep his wife fully posted in all details of his business plans and needs. For example, it is stated that an Abilene (Kan.) man recently advertised that he would like to buy a second-hand lawn-mower, and to address "X L," post-office. He received one answer that struck him favorably, and after corresponding some time hunted the party up and found it to be his wife, who was trying to sell him their old one.—*Exchange.*

JOSEPH GILLOTT'S STEEL PENS.

GOLD MEDAL, PARIS EXPOSITION, 1889.

THE MOST PERFECT OF PENS.

150 LATEST SONGS and List of 5000 other Songs for 10 cents. Address H. J. Wehman, 132 Park Row, New York

STUDY LAW AT HOME.

TAKE A COURSE IN THE SPRAGUE CORRESPONDENCE SCHOOL OF LAW. (Incorporated.)

Send ten cents (stamps) for particulars to

J. COTNER, JR., SEC'Y, DETROIT, MICH.

538 WHITNEY BLOCK.

EARL & WILSON'S LINEN COLLARS & CUFFS BEST IN THE WORLD

TOBACCO HABIT

HILL'S CHLORIDE OF GOLD Tablets will completely destroy the desire for Tobacco in any form in from 3 to 5 days. Perfectly harmless, cause no sickness, and may be given in a cup of tea or coffee, without the knowledge of the patient, who will voluntarily stop Smoking or Chewing in a few days.

EASILY CURED

For sale by all first-class druggists, or sent by mail on receipt of $1.00. Ask for HILL'S Tablets, and take no others.

Particulars free by mail. Address THE OHIO CHEMICAL CO., 51, 53, and 55 Opera Block, LIMA, O.

"AMERICA'S GREATEST RAILROAD."

NEW YORK CENTRAL & HUDSON RIVER RAILROAD.

FOUR-TRACK TRUNK LINE.

Reaching by its through cars the most important commercial centers of the United States and Canada, and the greatest of America's Health and Pleasure resorts.

Direct Line to NIAGARA FALLS

by way of the historic Hudson River and through the beautiful Mohawk Valley.

All trains arrive at and depart from GRAND CENTRAL STATION, 4th Ave. and 42d St., New York, centre of Hotel and Residence section.

ONLY RAILROAD STATION IN NEW YORK.

18th Edition, postpaid for 25c. (or stamps).

THE HUMAN HAIR,

Why it Falls Off, Turns Gray, and the Remedy. By PROF. HARLEY PARKER, F. R. A. S. C. K. LONG & CO., 1013 Arch St., Philadelphia, Pa "Every one should read this little book."—*Athenæum.*

HENRY LINDENMEYR & SONS,

PAPER WAREHOUSE.

Nos. 31, 33, 35 and 37 EAST HOUSTON STREET, BRANCH, N. E. cor. WILLIAM & SPRUCE STREETS, NEW YORK.

THE GREAT AMERICAN TEA COMPANY

GOOD NEWS TO LADIES.

ENTIRE NEW DEPARTURE. HANDSOME PRESENT to Every Customer. Greatest offer. Now's your time to get orders for our celebrated TEAS, COFFEES, and BAKING POWDER, and secure a beautiful Gold Band or Moss Rose China Tea Set, Dinner Set, Gold Band Moss Rose Toilet Set, Watch, Brass Lamp, Caster, or Webster's Dictionary. 3½ lbs. Fine Tea by Mail on receipt of $3.00 and this "ad."

THE GREAT AMERICAN TEA CO., P. O. Box 289. 31 and 33 Vesey St., New York.

BLANK BOOKS All kinds kept in stock and made to order by FINDLER & WIBEL, 146 Nassau Street, New York.

THE BEST POOL AND BILLIARD TABLES MANUFACTURED BY THE SCHULENBURG MFG. CO. DETROIT, MICH.

BUFFALO LITHIA WATER.

A Powerful Solvent of Stone in the Bladder.

The following plate is from a photograph and represents the exact size and shape of Calculi passed by the Hon. T. J. JARRATT, ex-Mayor of Petersburg, Va.:

The original stone shown in the cut, together with one from a similar case, will be on exhibition from October 6th to 30th inclusive at Ditman's Pharmacy, Astor House, Broadway and Barclay Street, New York, from whom water may be obtained.

STATEMENT OF DR. JOHN HERBERT CLAIBORNE, M. A., M. D., OF PETERSBURG, VA., Ex-President and Honorary Fellow Medical Society of Virginia.

PETERSBURG, VA., SEPTEMBER 5, 1892.

Dr. E. C. Laird, Buffalo Lithia Springs, Va.:

MY DEAR DOCTOR—I send by this mail a box of CALCULI, passed at various times within the last year by Hon. T. J. Jarratt, our former Mayor, whilst drinking the BUFFALO LITHIA WATER.

They give him but little pain now when passing. I have never critically examined the broken CALCULI, passed in such quantities from Mr. Jarratt's bladder; but am under the impression that the most of them were MAGNESIAN PHOSPHATES. There were specimens, however, which presented the appearance of OXYLATES, and, I remember, impressed me specially as being URIC ACID. I do not pretend to account for the mode of their solution by the BUFFALO LITHIA WATER. There is nothing in its analysis which would warrant such results; but THE RESULTS ARE THERE, and seeing is believing. I can only suppose that in Nature's Alembic there has been some subtle solvent evolved, too subtle to be caught by our coarse re-agents, which makes this wonderful disintegration. "There are many things in heaven and earth not dreamt of in our philosophy," and his is a short creed who only believes what he can prove or explain.

Faithfully yours,

JOHN HERBERT CLAIBORNE.

IT IS WELL KNOWN THAT STONE IN THE BLADDER, FOR THE MOST PART GOUT, RHEUMATIC GOUT, RHEUMATISM, AND ALSO VARIOUS FORMS OF DYSPEPSIA AND NERVOUS PROSTRATION, HAVE A COMMON ORIGIN, VIZ., EXCESS OF URIC ACID IN THE BLOOD. IT IS EVIDENT, THEN, FROM THE FOREGOING STATEMENT, THAT THIS WATER MUST POSSESS EXTRAORDINARY POTENCY ALIKE IN ALL OF THESE MALADIES. IN BRIGHT'S DISEASE OF THE KIDNEYS IT IS WELL-NIGH SPECIFIC.

Water in cases of one dozen half-gallon bottles, $5, f. o. b. here, and for sale by all first-class druggists.

Illustrated 32-page Pamphlet, giving further information, sent prepaid on application to

THOMAS F. GOODE, Proprietor,

BUFFALO LITHIA SPRINGS, VA.

Mention JUDGE

PRESS OF FLESS & RIDGE PRINTING CO., FIFTH AVENUE, NEW YORK.

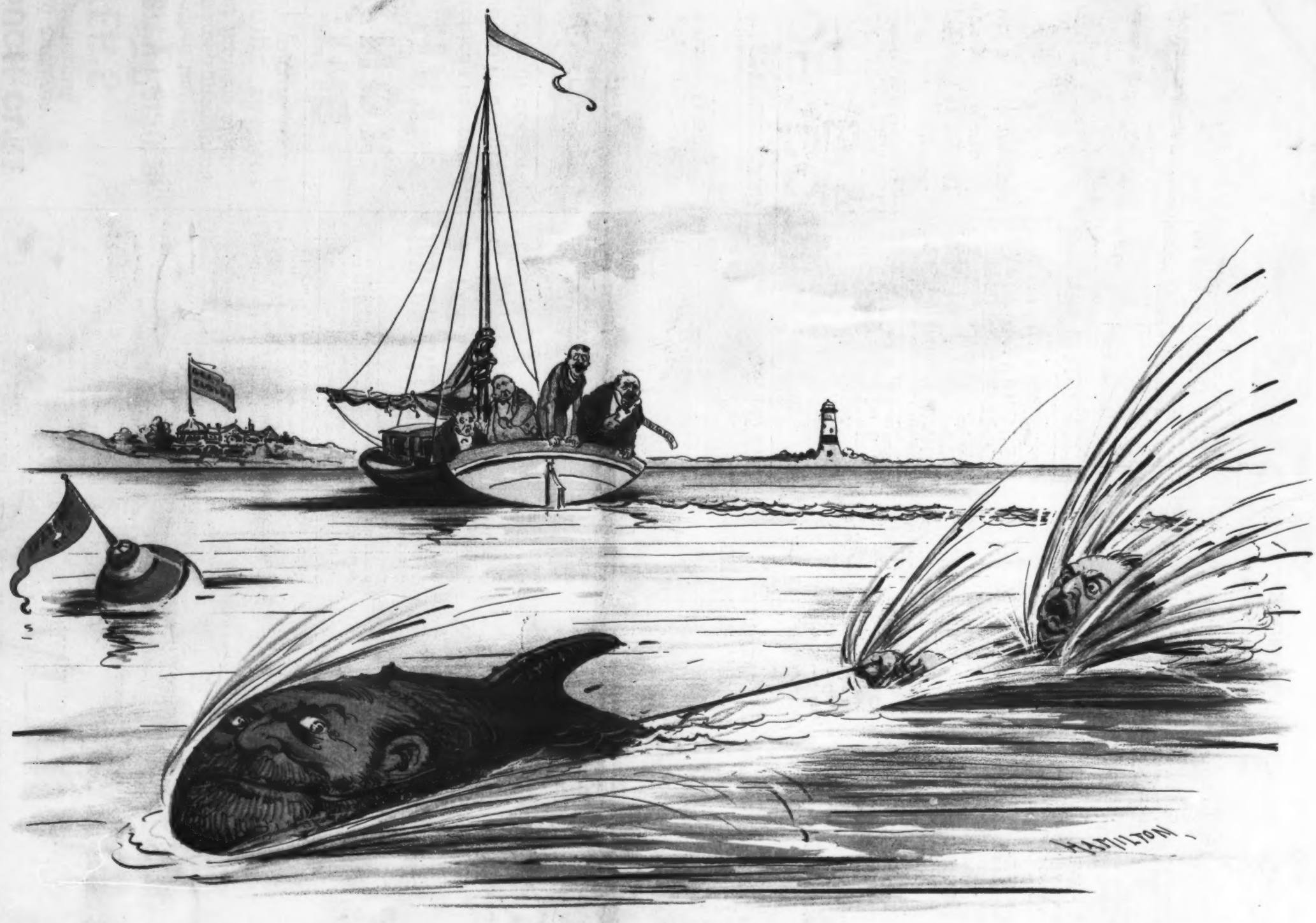

CAUGHT A SHARK.

THE STUFFED FISHERMAN OF BUZZARD'S BAY—"I've got him, boys!" THE BOYS—"You mean he's got you—and he'll sink you if you don't let go!"